



FEBRUARY 2024 EDITION

RajaRajeswari Dental College & Hospital

NEWSLETTER

DEPARTMENT OF ORAL MEDICINE AND RADIOLOGY

On 9.02.2024, administrative training program on "Maintenance of Medico-Legal Records" was conducted at 9.30 am in the department. The receptionists of all department were informed about the program through a circular dated on 05.02.2024. A brief orientation about the importance of medico-legal card, the way we maintain the cards and also importance of returning the card on time was explained by Dr Anuroopa R., treatment co-ordinator of the department to all the participants.



DEPARTMENT OF PUBLIC HEALTH DENTISTRY

ORAL CANCER DAY 2024

In observation of World Cancer Day 2024, an oral cancer and oral health screening and dental treatment camp was conducted for the benefit of road construction workers by Department of Public Health Dentistry, in association with Departments of Oral medicine and Radiology and Oral and Maxillofacial Surgery, RRDCH at Maralagondala village, Magadi, Karnataka on 8th February, 2024 from 10 AM to 2PM.

A total of 76 people were screened and 19 were given dental treatment; out of them 10 cases with pre malignant changes were detected positive for dysplastic changes on vital staining with Toluidine blue, advised biopsy and appropriate referrals were made to RRDCH for further treatment.

Oral health education, including awareness about ill effects of tobacco and cancer was provided to all the camp patients.



DEPARTMENT OF ORAL & MAXILLOFACIAL PATHOLOGY

The Indian National Oral Pathologist Day was celebrated with great enthusiasm on Feb 28, 2024, at RRDCH auditorium through a Continuing Dental Education (CDE) program. The event focused on the theme "Oral Pathology: Decluttering the Path Ahead." Dr. Rohith A and Dr. Pooja S served as moderators for the program.

The distinguished guests present at the event included the beloved Principal, Dr. Girish HC, Vice Principal, Dr. Madhumathi Singh, PG Director, Dr. Savita S, and the Head of the Department, Dr. Savita JK.

Dr. Girish HC welcomed the gathering and addressed the participants, setting the tone for the informative session. The introduction of the guest speaker, Dr. Krishnanand P Satelur, BDS, MDS, Associate Dean UG Academics, Professor & Head Department of Oral & Maxillofacial Pathology at Dayananda Sagar College of Dental Sciences, Bangalore, was eloquently done by Dr. Varsha VK.

Dr. Krishnanand P Satelur, as the guest speaker, shared his expertise and insights on the topic, contributing valuable knowledge to the audience. The interactive session facilitated an exuberant exchange of ideas and information between the participants and the speaker.

The event concluded with a vote of thanks delivered by Dr. Savita JK, expressing gratitude to all the participants, speakers, and organizers for making the program a huge success. With a remarkable turnout of 215 participants, the CDE program on Indian National Oral Pathologist Day proved to be an enriching and fruitful experience for all those involved.



CASE OF THE MONTH

DEPARTMENT OF ORAL MEDICINE AND RADIOLOGY

DENTIGEROUS CYST IN RELATION TO 43, 44, 45

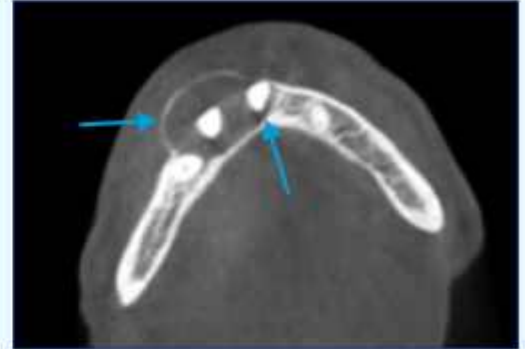

A male patient reported to the department with the complaint of swelling in his lower right back tooth region since 6 months. He first noticed occasional pain in his right lower back tooth since 1 year which used to subside on taking medications followed by a swelling in the same region since 6 months which was slowly increasing in size, he visited multiple hospitals for the treatment but it was not helpful to the patient. On extra-oral examination, a solitary diffuse swelling present over right lower third of face measuring about 3x2cm which is soft to firm in consistency with tenderness on palpation. On intraoral examination, diffuse solitary swelling present on the lower labial & buccal vestibule measuring about 3x2cm extending from 42 to 45 region. On palpation, swelling is soft in consistency with buccal cortical plate expansion and yielding points were present between 43 and 44. On hard tissue examination, missing teeth i.r.t 42, 43, 44, 45, 33, 32 with Grade I mobility i.r.t 31, 41, Grade II mobility i.r.t 46.

Generalised gingival recession was present. Based on clinical findings, a provisional diagnosis of dentigerous cyst i.r.t 43, 44, 45 was given. Patient was subjected to CBCT examination which revealed a well-defined unilocular radiolucency arising from the CEJ of 43, 44, 45 measuring about 4x3cm extending from midline up to the mesial surface of 46, labial and buccal cortical plate expansion present with slight breach in the labial cortical plate near 43 region. There is inferior displacement of the 43, 44, 45. Based on these findings, a radiographic diagnosis of dentigerous cyst i.r.t 43, 44, 45 was given. Cystic enucleation and extraction of teeth was done and the histopathology report revealed 2- 3 layers of flat cells resembling reduced enamel epithelium, underlying fibro-cellular stroma showed inflammatory infiltrate along with blood vessels and haemorrhagic areas. All features are suggestive of dentigerous cyst. Based on all the findings, final diagnosis of dentigerous cyst i.r.t 43, 44, 45 was given.

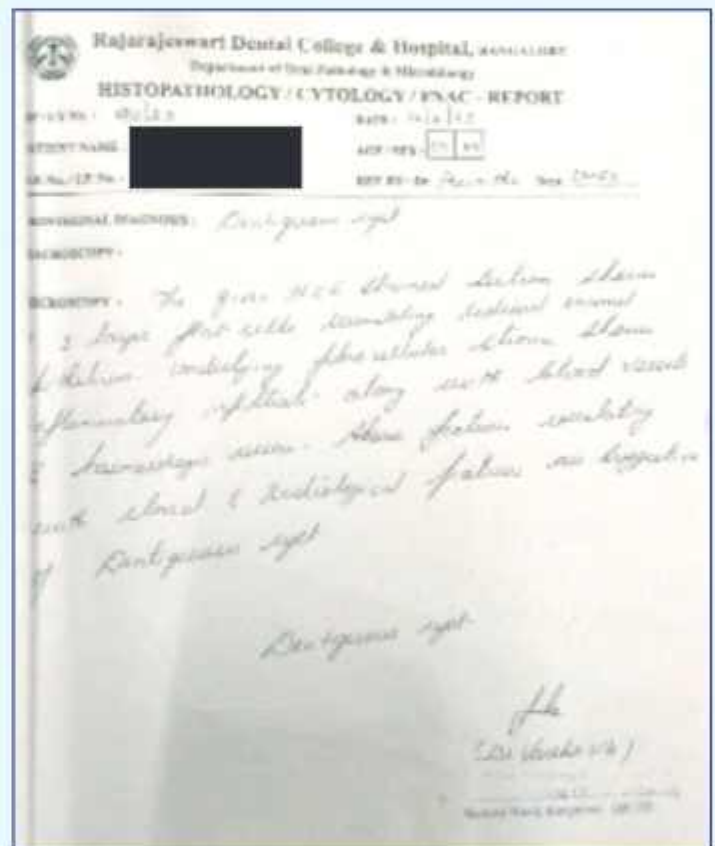

DEPARTMENT OF PROSTHODONTICS CROWN AND BRIDGE

SMILE DESIGNING /AESTHETIC REHABILITATION AT ESTABLISHED OCCLUSION.



Pre-operative photograph



Irregular anterior teeth with spacing



OPG showing the entire complement of teeth



Tooth preparation done to receive all ceramic crowns



Digital smile designing



Provisional restoration cemented



Final cementation of all ceramic crowns

Final cementation of all ceramic crowns



DEPARTMENT OF ORAL AND MAXILLOFACIAL SURGERY

LEFT BODY FRACTURE OF MANDIBLE

A 50-year-old male patient reported to department of Oral and maxillofacial Surgery of RRDCH with an alleged history of road traffic accident skid and fall from bike and sustained injuries to face, no h/o ENT bleed, vomiting, seizures or loss of consciousness. Patient is a K/C/O Hypertension and not on regular medication.

On examination there was step deformity palpable wrt left body region of mandible and tenderness on palpation present, on intra oral examination left posterior open bite was present and 38 was extruded.



Intra oral image depicting step deformity in the left body region of the mandible with extrusion of tooth 38



Posterior open bite on left side



Marking of the incision was done



Incision was placed and layer wise dissection was done

OPG revealing radiolucent line extending distal to CEJ of 37 and extending till the inferior border of mandible denoting presence of fracture w.r.t left body of mandible. Based on the above findings a final diagnosis of fracture of body of mandible was made and open reduction & internal fixation was planned under general anesthesia.

Left submandibular incision along with peri angular extension was taken and fracture site was exposed after layer wise dissection. MMF achieved using IMF screws and plating was done using two 2mm miniplates



Fracture site was exposed



Post operative OPG



MMF was done before fixation using IMF screws after extraction of 38



Fracture was reduced and fixed using two 2mm mini plate & screws



Post operative occlusion was achieved

DEPARTMENT OF PERIODONTOLOGY

OPERCULECTOMY

An operculum is a flap of gingival tissue typically distal to a molar that remains as a sequel of eruption. In some cases, an operculum can lead either to pain caused by the occlusion of the opposing maxillary molar or by local inflammation / infection because of food debris and plaque accumulation between the tooth surface and the gingival flap. The inflammation in the soft tissues surrounding the crown of the partially erupted tooth is called pericoronitis. Lasers have become an increasingly useful tool in conventional dental practice. Their precision and less invasive quality make them an attractive technology in esthetic and dental procedures and reduce the chances of complications compared to conventional techniques. An 18-year old systemically healthy female patient reported with the chief complaint of pain and decay in the left lower back tooth region since 1 month. On clinical examination, there was inflamed gingiva covering the disto-lingual aspect of 37 and dental caries involving dentine and pulp. Complete ultrasonic scaling was done and the operculum was excised using soft tissue diode laser of 940nm \pm 10nm wavelength followed by root canal treatment. Patient was recalled after 1 week for follow up and there were no post-operative complications noted with satisfactory healing.



1. Pre-operative



2. Intra operative



2. Intra operative



3. Post operative (1 week)

DEPARTMENT OF PEDODONTICS AND PREVENTIVE DENTISTRY

SURGICAL MANAGEMENT OF MULTIPLE SUPERNUMERARY TEETH IN APEDIATRIC PATIENT – A CASE REPORT

A patient aged 13 years reported to the Department of Paediatric and Preventive Dentistry, Rajarajeswari Dental College and Hospital with a chief complaint of irregularly placed tooth in upper front region of the jaw which affects his esthetics and function. Extraoral examination showed no abnormality. Intraoral examination revealed presence of two erupted supernumerary teeth placed palatal to 11 and 21 and a bulge was seen distal to supernumerary tooth. The bulge was hard in consistency and for investigations occlusal radiograph was suggested. Occlusal radiograph revealed presence of one erupted supernumerary tooth and supplemental teeth with dens invaginatus between 11 and 21 and impacted supernumerary teeth. Other dental findings include Ellis class II fracture irt 21, root stumps irt 64, deep dentinal caries irt 74, 75, 84, 85, dental caries irt 55 and 65. Oral hygiene status was found to be fair. The case was discussed and extraction of supernumerary teeth was planned. Parent's consent was obtained and extraction was done under local anesthesia. Post extraction instructions were given. Patient was recalled after one week and healing was found satisfactory.

Restorations and extractions were carried out in subsequent visits.



FIGURE 1 - PRE-OP MAXILLA



FIGURE 2 - PRE-OP MANDIBLE



FIGURE 3 - OCCUSAL RELATIONSHIP



RADIOGRAPH



EXTRACTED MESIODENS

DEPARTMENT OF CONSERVATIVE DENTISTRY AND ENDODONTICS

FRAGMENT REATTACHMENT

BACKGROUND: Trauma can lead to severe pain and loss of tooth structure that can lead to severe discomfort and loss of aesthetics. Finding various treatment options to handle both pain and aesthetics is a good avenue to explore. Fragment reattachment is one such option using the patient's own biological tissue.

CASE: A 50 year old female patient reported to the department of Conservative Dentistry & Endodontics in the month of March of 2024 with the chief complaint of a mobile 11 after experiencing a blunt trauma. On examination, the fragment was found to be fractured at the cervical third of the radicular portion.

Subsequently, the fragment was extracted atraumatically and preserved immediately. Root canal treatment was performed in the remaining fragment. The flap over the tooth of concern was raised to visualize the fracture line and reattachment procedure was performed. The flap was sutured back and healing on the one week follow up was found to be satisfactory.

CONCLUSION: Fragment reattachment in an indicated case is a treatment option that can be opted to restore the aesthetics of a patient having undergone recent trauma.



PRE - OPERATIVE

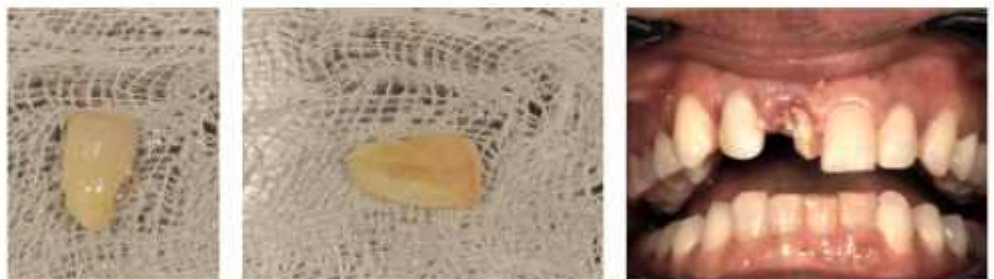

ATRAUMATIC EXTRACTION OF THE MOBILE FRAGMENT

FLAP REFLECTION FOR
VISUALIZATION OF THE FRACTURE
LINE

REATTACHMENT OF THE FRAGMENT



APPROXIMATION OF THE INCISIONS

HEALING AFTER ONE WEEK

DEPARTMENT OF ORTHODONTICS AND DENTOFACIAL ORTHOPEDICS

CASE REPORT

NAME: A****A

AGE/SEX: 122/F

OP.NO: 2*****3

CHIEF COMPLAINT: Patient c/o spacing in the upper and lower front teeth.

PROBLEM LIST: Angles Class I division 1 malocclusion.

TREATMENT PLAN: Non-extraction line of treatment-MBT fixed appliance therapy

DEPARTMENT OF PUBLIC HEALTH DENTISTRY



Patient aged 45 years old was diagnosed with OSMF and reduced mouth opening. Vital staining was Positive in the Oral Cancer Screening Camp. Behaviour counselling was reinforced and referral was made to Rajarajeswari Dental College and Hospital for further Treatment.

DEPARTMENT OF ORAL & MAXILLOFACIAL PATHOLOGY

ORAL SUBMUCOUS FIBROSIS

A 50 yrs. old patient came with a chief complaint of burning sensation in the mouth for 15 days. He gives a history of tobacco chewing for 10 years. Intraoral examination revealed presence of an ulcer in the right buccal vestibule i.r.t 46, 47 & 48 region, measuring around 2x2 cm, blanching of labial mucosa, palatal mucosa and shrunken uvula. Ulcer was tender on palpation; fibrous bands were palpable over right & left buccal mucosa. Based on clinical features provisional diagnosis of Oral Submucous fibrosis was given & biopsy was taken. Histopathological examination of biopsy revealed atrophic stratified squamous epithelium, juxta epithelial hyalinization, increased collagen, dilated & congested blood vessels. Above features confirmed the diagnosis of Oral Submucous Fibrosis.

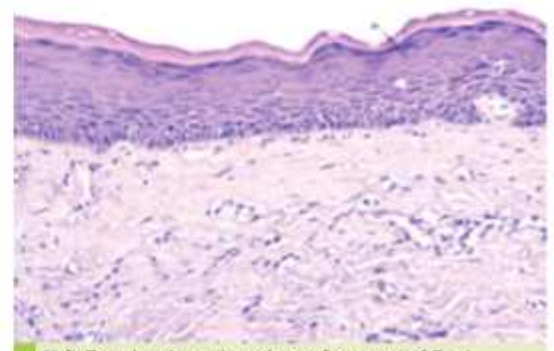

H & E stained section shows features of Oral Submucous fibrosis . 40X

DEPARTMENT OF ORAL IMPLANTOLOGY

A 30 y/o male patient reported to our department with missing teeth in upper front region of the jaw and wanted implant supported fixed prosthesis.

After CBCT evaluation, bone grafting was done followed by implant placement after 4 months and prosthesis was given after 3 months of implant placement.

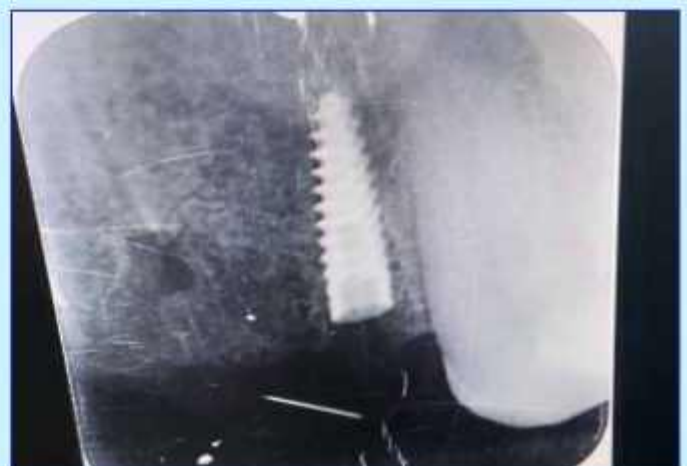
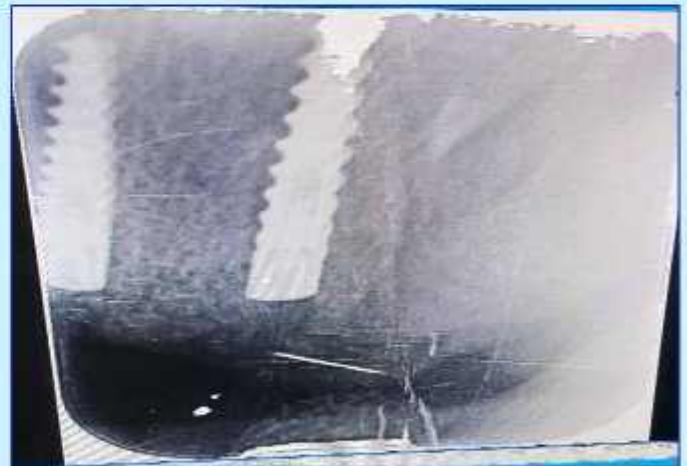

PUBLICATIONS

Sl. No.	TITLE	JOURNAL & ISSUE	AUTHORSHIP
DEPARTMENT OF PERIODONTOLOGY			
1.	Evaluation of Two in one Office Bleaching systems with and without Laser Activation: An In Vitro study	World Journal of Dentistry Volume 15 Issue 1	• Dr. Vinaya K Ramachandra
2.	Periodontal treatment, individual Psychological Factors and Oral health related quality of life; A Comprehensive Review	International journal of Dental science and Clinical Research Volume 5 Issue 6	• Dr. Krishna Kripal
3.	Evaluating the role of AI In predicting success of Dental Implants Based on Preoperative CBCT Images: A Randomized controlled Trial	Journal of Pharmacy and Bioallied sciences Volume 16	• Dr. R. S. Senthil Rajan
DEPARTMENT OF PEDODONTICS AND PREVENTIVE DENTISTRY			
1.	Impact of dental discomfort on quality of life among school going children – A questionnaire based study	International journal of all research education and Scientific methods Vol 12, issue 1	• Dr. Shakuntala BS
2.	Knowledge and Awareness of Various Physical Restraints and Protective Stabilisation Methods: Parent's Perception towards their Use in Children: A Multimedia Pre- and Post-test Quasi-experimental Study	JCDR Vol 18, Issue 3	• Dr. Umapathy T
3.	Pan-dent-emic: Contemporaneous advice in pediatric dental practice post covid surge-AA questionnaire survey	Medicon dental sciences Vol 4, issue 2	• Dr Amrutha B • Dr Aishwarya N
DEPARTMENT OF PUBLIC HEALTH DENTISTRY			
1.	Effect of Behavioural Modification Therapy on Tobacco Cessation among patients visiting a Dental Institution in Bangalore- A Pragmatic Study	Oral and Maxillofacial Pathology Journal, Vol. 15, Issue 1	• Dr. Prasanna Kumar Y S

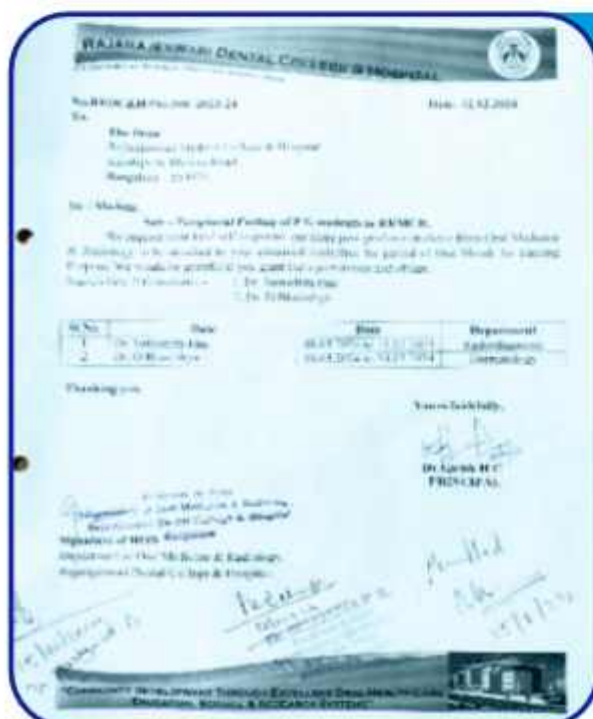

MEMORANDUM OF UNDERSTANDING

DEPARTMENT OF ORAL MEDICINE AND RADIOLOGY

A MoU has been signed between RRDCH and RRMCH for Peripheral postings in the Department of Dermatology and Radiology for the post graduate students of our department, Dr Samadrita Paul and Dr Bhavishya D for duration of 1 month. The MoU was signed on 15.02.2024.

FACULTY AWARDS



PROGRAM	VENUE	CONTEST	PARTICIPATION
Oral Cancer Screening Camp on the Occasion of World Cancer day Observed on 8th of Feb	Maralagondala village, Magadi, Karnataka	Positive coverage in Local News Papers (Prajavani Paper) and TV Channel (G TV News Kannada)	Dr. Shweta Somasundara Y
RaceFor7 – 2024 Organised by Organization for Rare Disease in India	St. Joseph's Indian High School Ground	Content for 7 km Walk/Run for creating awareness on 7000 rare disease in India	Dr. Shweta Somasundara Y



Student Awards

DEPARTMENT OF ORAL MEDICINE AND RADIOLOGY

Dr. Syeda Muskan Jan., Postgraduate student secured 8th rank in MDS examination held at RGUHS level in 2023. Rank list was declared from the university on 7th February 2024.

DEPARTMENT OF PROSTHODONTICS CROWN AND BRIDGE

Pre-Clinical Prosthodontics:	
9th Rank	Suraj Sathyendra
10th Rank	Mohammed Nahyan
Prosthodontics Crown & Bridge:	
7th Rank	Mohammed Nahyan

DEPARTMENT OF ORAL & MAXILLOFACIAL PATHOLOGY



Miss Pavithra S of IV BDS Student was sanctioned Research grant of Rs.10,000/- (Rupees Ten Thousand Only) for conducting the Undergraduate Research Project titled "Age Estimation Using Exfoliative Cytology: A Comparative Study Using Two Different Stains." Code-UG23DEN210 for the Academic year 2023-24. She has successfully completed the Research project.

OUTREACH PROGRAM

DEPARTMENT OF ORAL MEDICINE AND RADIOLOGY

In the observation of WORLD CANCER DAY 2024 with the theme "Close the care gap", an oral health and cancer screening and free dental treatment camp was organised by Department of Public Health Dentistry, in association with Departments of Oral Medicine and Radiology and Oral and Maxillofacial Surgery, RRDCH at Maralagondala village, Magadi, Karnataka on 8th February 2024 from 10 am to 2 pm in which 76 people were screened out of which 10 cases with premalignant changes were detected positive for dysplastic changes on vital staining with toluidine blue, advised biopsy and referrals were made to RRDCH for further treatment. Oral health education, including awareness about ill effects of tobacco and cancer was provided to all the camp patients. In this camp, Dr Poornima G., Professor took active participation in the camp held for screening and also to provide health education for the patients.



Dr Poornima C., Professor and Head, Department of Oral Medicine & Radiology and Dr Balaji P., Professor and Head, Department of Research & Publications being the ethical members of the institution attended the institutional ethical committee meeting conducted in RRDCH on 19th and 20th February 2024 from 9.30am to 3.30pm.

DEPARTMENT OF PUBLIC HEALTH DENTISTRY

Sl. No.	DATE	PLACE OF CAMP CONDUCTED
1.	02/02/2024 & 03/02/2024	Ambur, Tamil Nadu
2.	06/02/2024	Pandavapura
3.	08/02/2024	Magadi
4.	10/02/2024 & 11/02/2024	Ambur, Tamil Nadu
5.	14/02/2024	Nagamangala
6.	17/02/2024 & 18/02/2024	Ambur, Tamil Nadu
7.	21/02/2024	Srirangapatna
8.	23/02/2024	Bidadi
9.	24/02/2024 & 25/02/2024	Ambur, Tamil Nadu

OPD STATISTICS

DEPARTMENT OF ORAL MEDICINE AND RADIOLOGY

New Cases	Old Cases	Total Cases	Patients per day
7039	7204	14243	568

SPECIAL CASE STATISTICS:

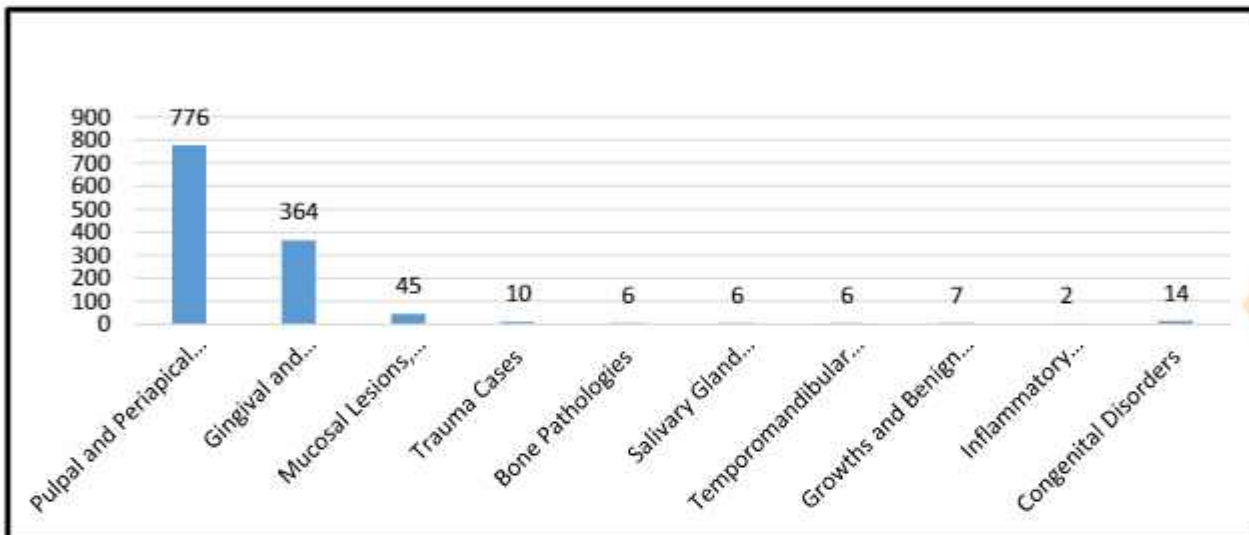

DEPARTMENT SPECIFIC STATISTICS:

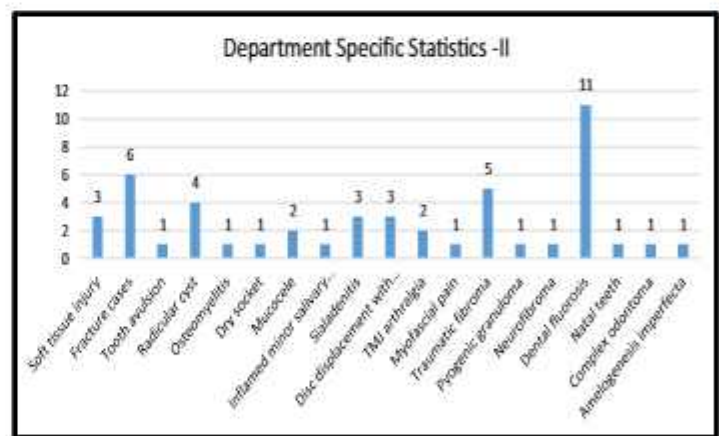
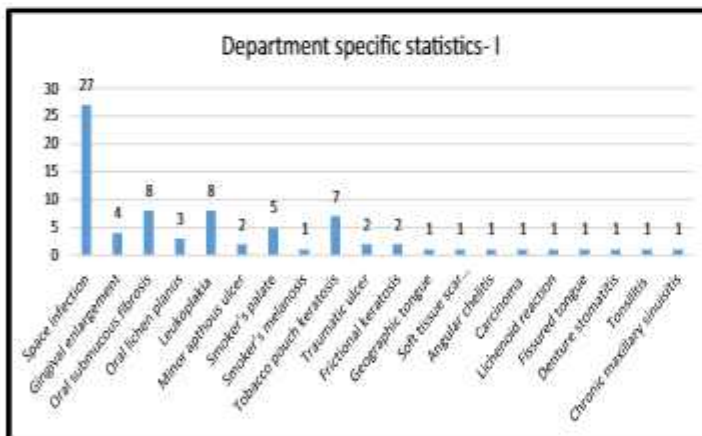

DEPARTMENT OF PROSTHODONTICS CROWN AND BRIDGE

Total no of working days:	Total no of Cases treated:	New	Revisited
24	1448	442	1006

DEPARTMENT OF ORAL AND MAXILLOFACIAL SURGERY

Total Cases	PG Cases	UG Cases	Major OT
1700	950	750	4

DEPARTMENT OF PERIODONTOLOGY

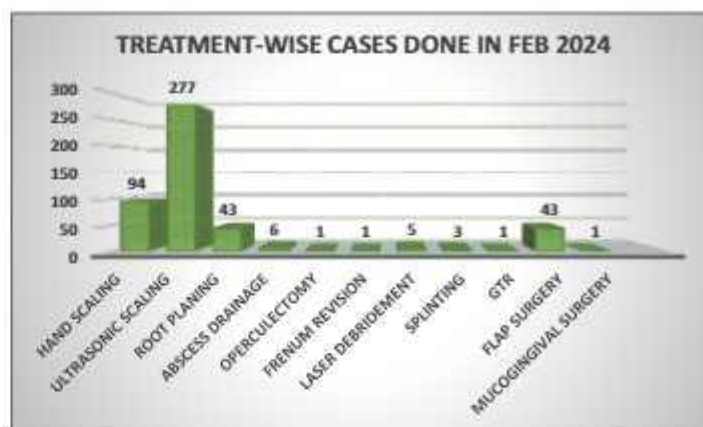
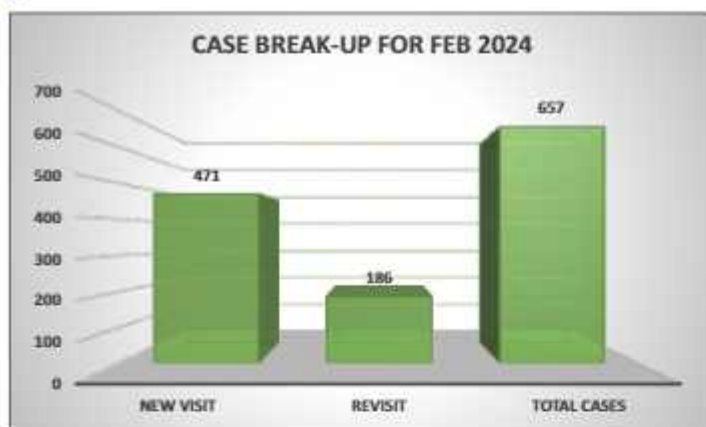

DEPARTMENT OF PEDODONTICS AND PREVENTIVE DENTISTRY

Statistics for the month FEBRUARY 2024

FEBRUARY	
Total	1551
Scaling	120
Topical fluoride	110
Pit and fissure sealants	126
G.I.C.	152
Amalgam	12
Composite	102
I.P.C	32
D.P.C	20
Pulp Therapy	102

RCT	80
Extraction	106
Space Maintainer	30
Minor orthodontics	10
Apexification	10
Stainless steel crown- Primary	72
Stainless steel crown- Permanent	28
Strip Crowns	11
Traumatic Injuries splinting	05
Minor surgical procedures	05

DEPARTMENT OF CONSERVATIVE DENTISTRY AND ENDODONTICS (OPD STATISTICS)

STATISTICS FOR THE YEAR 2024

MONTH	No of working days	New visit	Re visit	Total	Average
FEBRUARY	24	1271	1089	2360	98

UG STATISTICS FOR THE YEAR 2024

MONTH	TOTAL NO OF CASES	AMALGAM	COMPOSITE	GIC	TF
FEBRUARY	170	70	16	51	33

PG STATISTICS FOR THE YEAR 2024

MONTH	TOTAL NO OF CASES	AMALGAM	COMPOSITE	GIC	RCT	CROWN	P&C	INLAY	ONLAY	SURGERY
FEBRUARY	785	15	166	103	316	21	15	04	00	01

DEPARTMENT OF ORTHODONTICS AND DENTOFACIAL ORTHOPEDICS

MONTH	OPD		TOTAL
	NEW	REVISIT	
FEBRUARY 2024	888	1428	2316

DEPARTMENT OF PUBLIC HEALTH DENTISTRY

FROM OUTDOOR ACTIVITIES					
MONTH	NO. OF DENTAL CAMPS	DENTAL CAMPS- NO OF CASES	PRIMARY HEALTH CENTER (URBAN) Chunchunkuppe	PRIMARY HEALTH CENTER (URBAN) Channasandra	TOTAL NO OF CASES IN CAMPS
FEBRUARY	9	1085	96	133	1314

OPD FEBRUARY MONTH STATISTICS	
MONTH	TOTAL NO OF CASES
FEBRUARY	262

TREATMENT WISE PATIENT STATISTICS FOR THE MONTH OF FEBRUARY 2024		
SL.NO	TREATMENT DONE	NUMBER OF PATIENTS
1.	Extraction	3
2.	Restoration	13
3.	Oral prophylaxis	74
4.	Pit and fissure sealant	5
5.	Fluoride	5
6.	Health Education	75
7.	Tobacco cessation counselling	65
	TOTAL	240

DEPARTMENT OF ORAL IMPLANTOLOGY

STATISTICS FOR THE MONTH OF FEBRUARY 2024				
MONTH	IMPLANT	OPD	PROSTHETIC	FAIL IMPLANT
FEBRUARY	23	40	45	1

DEPARTMENT OF ORAL PATHOLOGY

OPD FEBRUARY MONTH STATISTICS : 430

INTER DEPARTMENT MEET

DEPARTMENT OF PERIODONTOLOGY

The Department of Periodontology conducted the interdepartmental clinical meet focused on the topic of **GINGIVAL DEPIGMENTATION: ALL OF US CAN !!!** on Feb 27th 2024. The speakers for the programme were Dr Madhurya C S, Dr Gaganasree S, Dr Blaina Carol D'souza, Dr Navyashree R, Dr Amitha Prakash. They provided detailed explanations, emphasizing important factors about gingival pigmentation which is the discoloration of oral mucosa/gingiva due to wide variety of lesions and conditions. The causes, effects and available treatments for depigmentation were discussed aiming to foster understanding and empathy for those affected by this condition. The array of gingival depigmentation techniques offers patients not just a chance to improve the aesthetic appearance of their smiles but also a boost in self-confidence and overall quality of life.



FACULTIES AND POSTGRADUATES OF DEPARTMENT OF PERIODONTOLOGY



AUDIENCE



PRESENTATION BY DR. MADHURYA



PRESENTATION BY DR. GAGANA SHREE



PRESENTATION BY DR. BLAINA CAROL D'SOUZA



PRESENTATION BY DR. NAVYASHREE R



PRESENTATION BY DR. AMITHA PRAKASH

22 patients' feedback were collected and all were positive regarding the services offered by the department.

[illegible]

DEPARTMENT OF PEDODONTICS AND PREVENTIVE DENTISTRY

DEPARTMENT OF PEDIATRIC AND PREVENTIVE DENTISTRY

OUT PATIENT FEEDBACK FROM

NAME: Anandha
AGE/SEX: 12/F
CONTACT NO: 9731710454
DATE: 15/2/24
OP REGIST NO: 2407150276

RATE YOUR EXPERIENCE WITH THE FOLLOWING ASPECTS OF YOUR VISIT

TITLE	VERY GOOD	GOOD	FAIR	POOR
RECEPTIONIST DESK		✓		
EASE OF APPOINTMENT		✓		
TREATMENT DONE		✓		
TREATING DOCTOR		✓		

OVER ALL SATISFACTION:

VERY SATISFACTORY / SATISFIED / UN SATISFIED

SIGNATURE OF PATIENT

DEPARTMENT OF PEDIATRIC AND PREVENTIVE DENTISTRY

OUT PATIENT FEEDBACK FROM

NAME: Chaitanya
AGE/SEX: 7/F
CONTACT NO: 9732888747
DATE: 7/2/24
OP REGIST NO: 240202048

RATE YOUR EXPERIENCE WITH THE FOLLOWING ASPECTS OF YOUR VISIT

TITLE	VERY GOOD	GOOD	FAIR	POOR
RECEPTIONIST DESK		✓		
EASE OF APPOINTMENT		✓		
TREATMENT DONE	✓			
TREATING DOCTOR	✓			

OVER ALL SATISFACTION:

VERY SATISFACTORY / SATISFIED / UN SATISFIED

SIGNATURE OF PATIENT

DEPARTMENT OF PEDIATRIC AND PREVENTIVE DENTISTRY

OUT PATIENT FEEDBACK FROM

NAME: Koushika
AGE/SEX: 7/F
CONTACT NO: 9844521490
DATE: 15/2/24
OP REGIST NO: 2401100192

RATE YOUR EXPERIENCE WITH THE FOLLOWING ASPECTS OF YOUR VISIT

TITLE	VERY GOOD	GOOD	FAIR	POOR
RECEPTIONIST DESK	✓			
EASE OF APPOINTMENT	✓			
TREATMENT DONE	✓			
TREATING DOCTOR	✓			

OVER ALL SATISFACTION:

VERY SATISFACTORY / SATISFIED / UN SATISFIED

SIGNATURE OF PATIENT

DEPARTMENT OF PEDIATRIC AND PREVENTIVE DENTISTRY

OUT PATIENT FEEDBACK FROM

NAME: Achutha
AGE/SEX: 7yo / Female
CONTACT NO: 4123057341
DATE: 01/02/24
OP REGIST NO: 2402010251

RATE YOUR EXPERIENCE WITH THE FOLLOWING ASPECTS OF YOUR VISIT

TITLE	VERY GOOD	GOOD	FAIR	POOR
RECEPTIONIST DESK	✓			
EASE OF APPOINTMENT	✓			
TREATMENT DONE		✓		
TREATING DOCTOR	✓			

OVER ALL SATISFACTION:

VERY SATISFACTORY / SATISFIED / UN SATISFIED

SIGNATURE OF PATIENT

DEPARTMENT OF CONSERVATIVE DENTISTRY AND ENDODONTICS



DEPARTMENT OF CONSERVATIVE DENTISTRY AND ENDODONTICS

PATIENT FEEDBACK

To provide patient friendly facilities in the hospital, we need your valuable feedback & suggestions.

Name of Patient : Anandha
Age/Gender : 25/Female
Address : Changanassery Puzha, Kollam
Phone No : 9845142552
OP No : 221049043
Email ID :

How do you rate the information given at the Reception Counter?
☐ Excellent ☒ Good ☐ Average ☐ Poor

How do you rate your reception by oral health care providers during your first visit as a patient?
☐ Excellent ☒ Good ☐ Average ☐ Poor

How do you rate the overall cleanliness of the department and the facilities provided?
☐ Excellent ☐ Good ☐ Average ☐ Poor

How do you rate your experience during a subsequent visit to the department?
☐ Excellent ☐ Good ☐ Average ☐ Poor

How do you rate the treatment services provided at the department?
☐ Excellent ☐ Good ☐ Average ☐ Poor

How do you rate the emergency treatment services at the hospital?
☐ Excellent ☒ Good ☐ Average ☐ Poor ☐ Not availed

How do you rate the treatment charges at this hospital?
☐ Excellent ☒ Good ☐ Average ☐ Poor

What is your overall opinion about the hospital?
☐ Excellent ☒ Good ☐ Average ☐ Poor

Suggestions (if any)

Signature of Patient

Date: 11-02-24



DEPARTMENT OF CONSERVATIVE DENTISTRY AND ENDODONTICS

PATIENT FEEDBACK

To provide patient friendly facilities in the hospital, we need your valuable feedback & suggestions.

Name of Patient : Supriya
Age/Gender : 25/Female
Address : Changanassery Puzha, Kollam
Phone No : 9845142552
OP No : 1404130342
Email ID :

How do you rate the information given at the Reception Counter?
☐ Excellent ☒ Good ☐ Average ☐ Poor

How do you rate your reception by oral health care providers during your first visit as a patient?
☐ Excellent ☐ Good ☐ Average ☐ Poor

How do you rate the overall cleanliness of the department and the facilities provided?
☐ Excellent ☐ Good ☐ Average ☐ Poor

How do you rate your experience during a subsequent visit to the department?
☐ Excellent ☐ Good ☐ Average ☐ Poor

How do you rate the treatment services provided at the department?
☐ Excellent ☐ Good ☐ Average ☐ Poor

How do you rate the emergency treatment services at the hospital?
☐ Excellent ☐ Good ☐ Average ☐ Poor ☐ Not availed

How do you rate the treatment charges at this hospital?
☐ Excellent ☐ Good ☐ Average ☐ Poor

What is your overall opinion about the hospital?
☐ Excellent ☐ Good ☐ Average ☐ Poor

Suggestions (if any)

Signature of Patient

Date: 16-02-24

DEPARTMENT OF CONSERVATIVE DENTISTRY AND ENDODONTICS



DEPARTMENT OF CONSERVATIVE DENTISTRY AND ENDODONTICS

PATIENT FEEDBACK

To provide patient friendly facilities in the hospital, we need your valuable feedback & suggestions.

Name of Patient : *Soma*
Age/Gender : *40/Male*
Address : *Sundarshikha Nagar Bangalore*
Phone No : *9695742135*
OP No : *240170492*
Email ID :

How do you rate the information given at the Reception Counter?
☐ Excellent ☒ Good ☐ Average ☐ Poor

How do you rate your reception by oral health care providers during your first visit as a patient?
☐ Excellent ☐ Good ☒ Average ☐ Poor

How do you rate the overall cleanliness of the department and the facilities provided?
☐ Excellent ☒ Good ☐ Average ☐ Poor

How do you rate your experience during a subsequent visit to the department?
☐ Excellent ☒ Good ☐ Average ☐ Poor

How do you rate the treatment services provided at the department?
☒ Excellent ☐ Good ☐ Average ☐ Poor

How do you rate the emergency treatment services at the hospital?
☐ Excellent ☒ Good ☐ Average ☐ Poor ☐ Not availed

How do you rate the treatment charges at this hospital?
☒ Excellent ☐ Good ☐ Average ☐ Poor

What is your overall opinion about the hospital?
☐ Excellent ☒ Good ☐ Average ☐ Poor

Suggestions (if any)

Signature of Patient

Date: *24-02-24*



DEPARTMENT OF CONSERVATIVE DENTISTRY AND ENDODONTICS

PATIENT FEEDBACK

To provide patient friendly facilities in the hospital, we need your valuable feedback & suggestions.

Name of Patient : *Fajal Subramanian*
Age/Gender : *41/Male*
Address : *Bangalore*
Phone No : *9844497620*
OP No : *240170493*
Email ID :

How do you rate the information given at the Reception Counter?
☐ Excellent ☒ Good ☐ Average ☐ Poor

How do you rate your reception by oral health care providers during your first visit as a patient?
☐ Excellent ☒ Good ☐ Average ☐ Poor

How do you rate the overall cleanliness of the department and the facilities provided?
☐ Excellent ☒ Good ☐ Average ☐ Poor

How do you rate your experience during a subsequent visit to the department?
☐ Excellent ☒ Good ☐ Average ☐ Poor

How do you rate the treatment services provided at the department?
☐ Excellent ☒ Good ☐ Average ☐ Poor

How do you rate the emergency treatment services at the hospital?
☐ Excellent ☒ Good ☐ Average ☐ Poor ☐ Not availed

How do you rate the treatment charges at this hospital?
☐ Excellent ☒ Good ☐ Average ☐ Poor

What is your overall opinion about the hospital?
☐ Excellent ☒ Good ☐ Average ☐ Poor

Suggestions (if any)

Signature of Patient

Date: *24-02-24*



DEPARTMENT OF CONSERVATIVE DENTISTRY AND ENDODONTICS

PATIENT FEEDBACK

To provide patient friendly facilities in the hospital, we need your valuable feedback & suggestions.

Name of Patient : *Sundesh A*
Age/Gender : *31/Male*
Address : *Mayanah Nagar*
Phone No : *9656616126*
OP No : *230520344*
Email ID :

How do you rate the information given at the Reception Counter?
☐ Excellent ☐ Good ☐ Average ☐ Poor

How do you rate your reception by oral health care providers during your first visit as a patient?
☐ Excellent ☐ Good ☐ Average ☐ Poor

How do you rate the overall cleanliness of the department and the facilities provided?
☐ Excellent ☐ Good ☐ Average ☐ Poor

How do you rate your experience during a subsequent visit to the department?
☐ Excellent ☐ Good ☐ Average ☐ Poor

How do you rate the treatment services provided at the department?
☐ Excellent ☐ Good ☐ Average ☐ Poor

How do you rate the emergency treatment services at the hospital?
☐ Excellent ☐ Good ☐ Average ☐ Poor ☐ Not availed

How do you rate the treatment charges at this hospital?
☐ Excellent ☐ Good ☐ Average ☐ Poor

What is your overall opinion about the hospital?
☐ Excellent ☐ Good ☐ Average ☐ Poor

Suggestions (if any)

Signature of Patient

Date: *19-02-24*

DEPARTMENT OF ORTHODONTICS AND DENTOFACIAL ORTHOPEDICS

RRDCH/NAH/ORTHOD/07

Patient Complaints/ Feedback Form

Date: 29/2/24

Name: Reshmi
Age/sex: 12 yrs/M
Op Registration number: 1712180357
Contact number: 9611921414
Nature of complain:

Nature of feedback: I am very satisfied with the clip treatment and am very happy with the service provided by the hospital and doctor.

Signature of patient

RRDCH/NAH/ORTHOD/07

Patient Complaints/ Feedback Form

Date: 5/2/2024

Name: Ram Kumar
Age/sex: 19 yrs / Male
Op Registration number: 2111250032
Contact number: 6262929540
Nature of complain:

Nature of feedback: Treatment was very good from the hospital. Affordable treatment cost also. They were giving treatment time to time.

Signature of patient

DEPARTMENT OF IMPLANTOLOGY

PATIENT COMPLAINTS / FEEDBACK FORM

NAME: Harshita Rajan Date: 1/2/24
AGE/SEX: 32/F
OP REGISTRATION NUMBER: 2304490307
CONTACT NUMBER: +910222047
NATURE OF COMPLAINT: 26 Yrs missing teeth in the lower back teeth region and wanted to get it replaced.

NATURE OF FEEDBACK: It was good treatment & very satisfactory.

Signature of patient

PATIENT COMPLAINTS / FEEDBACK FORM

NAME: Jyoti Date: 1/2/24
AGE/SEX: 30/F
OP REGISTRATION NUMBER: 2304490307
CONTACT NUMBER: 9650340579
NATURE OF COMPLAINT:

NATURE OF FEEDBACK:

Signature of patient

PATIENT COMPLAINTS / FEEDBACK FORM

NAME: Bhanu Date: 1/2/24
AGE/SEX: 30/M
OP REGISTRATION NUMBER: 2304490307
CONTACT NUMBER: 9650340579
NATURE OF COMPLAINT:

NATURE OF FEEDBACK: We are satisfied with the treatment.

Signature of patient



RajaRajeswari Dental College and Hospital, Bengaluru

14, Ramohalli Cross, Mysore Road, Bengaluru-560074. KARNATAKA. Phone: 080 28437150, Fax: 080 28437468.

E-mail: principalrrdch@gmail.com www.rrdch.org www.rrdch.edu.in